



Test Report

Report No. A2190041224101001
Applicant CONNECTOR.,LTD.
Address ZHEJIANG PROVINCE

The following sample(s) and sample information was/were submitted and identified by/on the behalf of the client

Sample Name PLUG
Material PC
Sample Received Date Mar. 4, 2019
Testing Period Mar. 4, 2019 to Mar. 8, 2019

Test Requested As specified by client, to test Lead(Pb), Cadmium(Cd), Mercury(Hg), Hexavalent Chromium(Cr(VI)), Polybrominated Biphenyls(PBBs), Polybrominated Diphenyl Ethers (PBDEs), Phthalates (DBP, BBP, DEHP, DIBP) in the submitted sample(s).

Test Method Please refer to the following page(s).

Test Result(s) Please refer to the following page(s).

Conclusion

| Tested Sample | According to standard/directive | Result |
|------------------|--|--------|
| Submitted Sample | RoHS Directive 2011/65/EU with amendment (EU) 2015/863 | Pass |

Pass means that the results shown on the report comply with the limits set by RoHS Directive 2011/65/EU with amendment (EU) 2015/863.



Tested by Guodong Jiang

Approved by Lin Zhang

Lin Zhang
Technical Manager

Reviewed by

Sha chen

Date

Mar. 8, 2019

No. R340208871

Centre Testing International (Ningbo) Co., Ltd.

1-2F, Eastern Factory, No.76, Jinghua Road, High-Tech Zone, Ningbo, Zhejiang, China

Test Report

Report No. A2190041224101001

Page 2 of 7

Test Method

| Test Item(s) | Test Method | Measured Equipment(s) |
|--|---|-----------------------|
| Lead(Pb) | IEC 62321-5:2013 | ICP-OES |
| Cadmium(Cd) | IEC 62321-5:2013 | ICP-OES |
| Mercury(Hg) | IEC 62321-4:2013+AMD1:2017 CSV | ICP-OES |
| Hexavalent Chromium(Cr(VI)) | IEC 62321-7-2:2017 and/or determination of Total Chromium by IEC 62321-5:2013 | UV-Vis/ICP-OES |
| Polybrominated Biphenyls(PBBs) | IEC 62321-6:2015 | GC-MS |
| Polybrominated Diphenyl Ethers (PBDEs) | IEC 62321-6:2015 | GC-MS |
| Phthalates (DBP, BBP, DEHP, DIBP) | IEC 62321-8:2017 | GC-MS |

Test Report

Report No. A2190041224101001

Page 3 of 7

Test Result(s)

| Tested Item(s) | Result | MDL | Limit |
|---|--------|---------|------------|
| Lead(Pb) | N.D. | 2 mg/kg | 1000 mg/kg |
| Cadmium(Cd) | N.D. | 2 mg/kg | 100 mg/kg |
| Mercury(Hg) | N.D. | 2 mg/kg | 1000 mg/kg |
| Hexavalent Chromium(Cr(VI)) | N.D. | 8 mg/kg | 1000 mg/kg |
| Tested Item(s) | Result | MDL | Limit |
| Polybrominated Biphenyls(PBBs) | | | |
| Monobromobiphenyl | N.D. | 5 mg/kg | 1000 mg/kg |
| Dibromobiphenyl | N.D. | 5 mg/kg | |
| Tribromobiphenyl | N.D. | 5 mg/kg | |
| Tetrabromobiphenyl | N.D. | 5 mg/kg | |
| Pentabromobiphenyl | N.D. | 5 mg/kg | |
| Hexabromobiphenyl | N.D. | 5 mg/kg | |
| Heptabromobiphenyl | N.D. | 5 mg/kg | |
| Octabromobiphenyl | N.D. | 5 mg/kg | |
| Nonabromobiphenyl | N.D. | 5 mg/kg | |
| Decabromobiphenyl | N.D. | 5 mg/kg | |
| Tested Item(s) | Result | MDL | Limit |
| Polybrominated Diphenyl Ethers (PBDEs) | | | |
| Monobromodiphenyl ether | N.D. | 5 mg/kg | 1000 mg/kg |
| Dibromodiphenyl ether | N.D. | 5 mg/kg | |
| Tribromodiphenyl ether | N.D. | 5 mg/kg | |
| Tetrabromodiphenyl ether | N.D. | 5 mg/kg | |
| Pentabromodiphenyl ether | N.D. | 5 mg/kg | |
| Hexabromodiphenyl ether | N.D. | 5 mg/kg | |
| Heptabromodiphenyl ether | N.D. | 5 mg/kg | |
| Octabromodiphenyl ether | N.D. | 5 mg/kg | |
| Nonabromodiphenyl ether | N.D. | 5 mg/kg | |
| Decabromodiphenyl ether | N.D. | 5 mg/kg | |

Test Report

Report No. A2190041224101001

Page 4 of 7

Test Result(s)

| Tested Item(s) | Result | MDL | Limit |
|--|--------|----------|------------|
| Phthalates (DBP, BBP, DEHP, DIBP) | | | |
| Dibutyl phthalate(DBP) CAS#:84-74-2 | N.D. | 50 mg/kg | 1000 mg/kg |
| Butyl benzyl phthalate(BBP) CAS#:85-68-7 | N.D. | 50 mg/kg | 1000 mg/kg |
| Di-(2-ethylhexyl) phthalate(DEHP) CAS#:117-81-7 | N.D. | 50 mg/kg | 1000 mg/kg |
| Diisobutyl phthalate(DIBP) CAS#:84-69-5 | N.D. | 50 mg/kg | 1000 mg/kg |

Tested Sample/Part Description Colorless transparent plastic

Remark: The sample(s) had been dissolved totally tested for Lead, Cadmium, Mercury.

-MDL = Method Detection Limit

-N.D. = Not Detected (<MDL)

-mg/kg = ppm = parts per million

-1000 mg/kg = 0.1%

Test Report

Report No. A2190041224101001

Page 5 of 7

Test Process

1. Lead(Pb), Cadmium(Cd), Chromium(Cr)

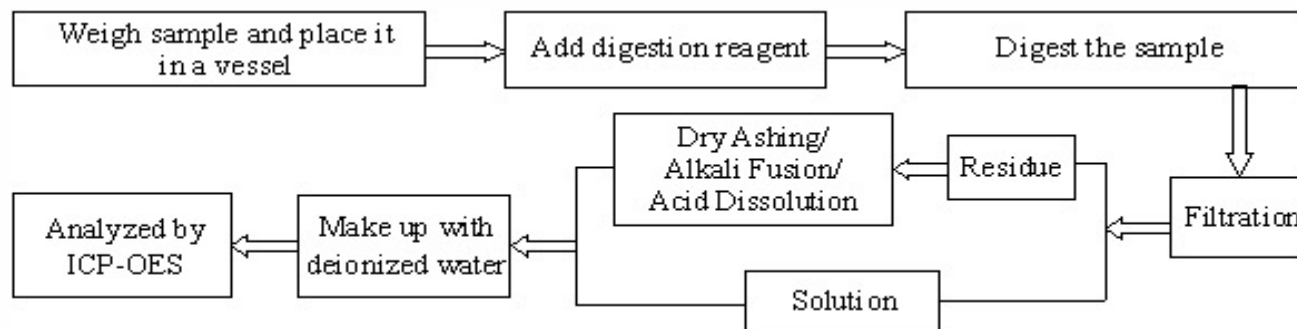

2. Mercury(Hg)

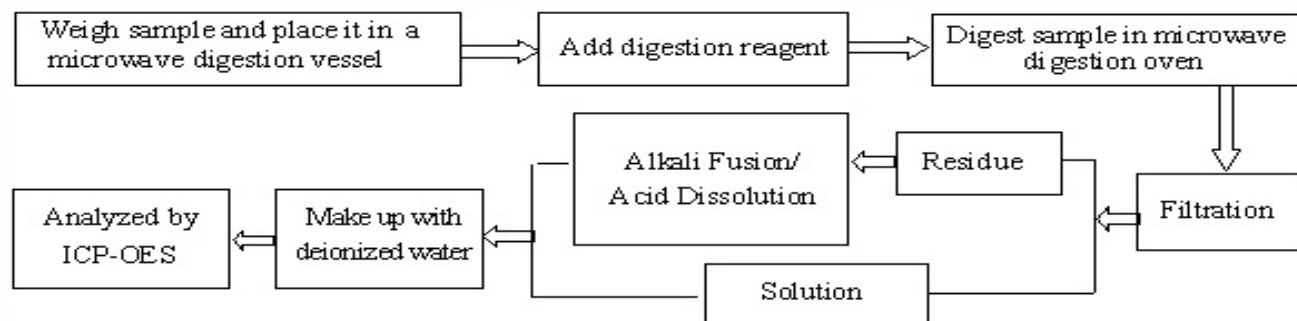

3. Hexavalent Chromium(Cr(VI))

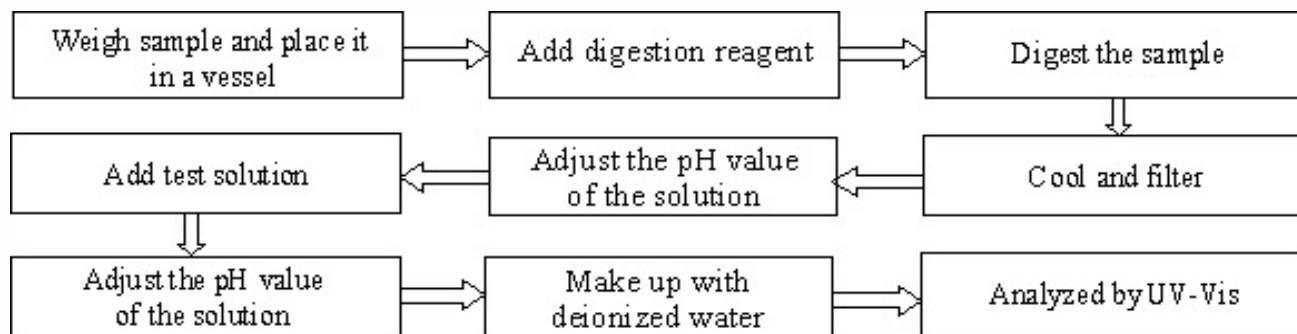

4. Polybrominated Biphenyls(PBBs), Polybrominated Diphenyl Ethers (PBDEs)

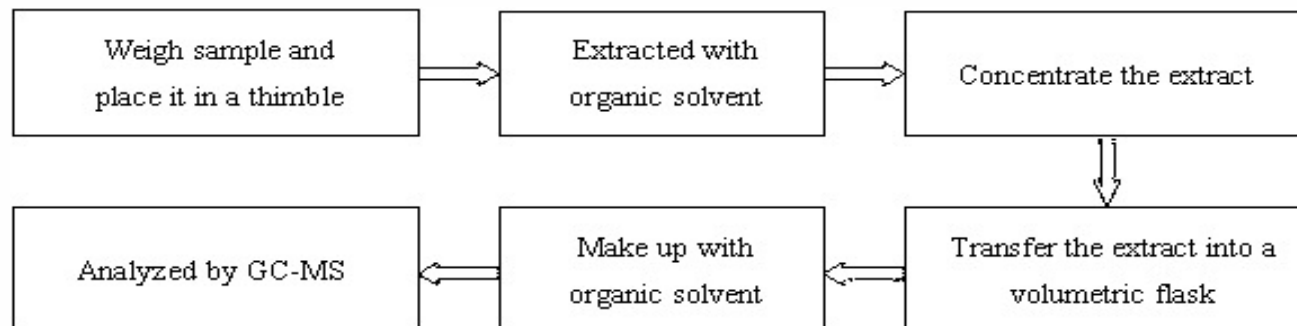

Test Report

Report No. A2190041224101001

Page 6 of 7

5. Phthalates (DBP, BBP, DEHP, DIBP)

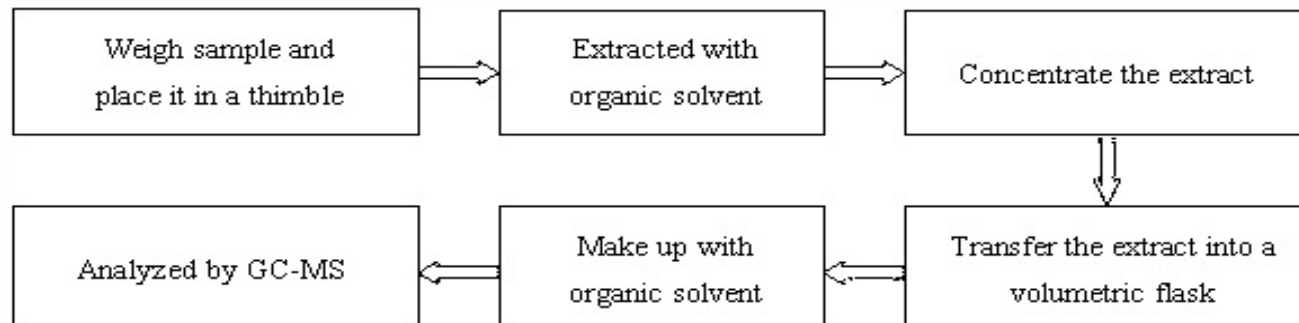

Test Report

Report No. A2190041224101001

Page 7 of 7

Photo(s) of the sample(s)



*** End of report ***

Statement:

1. This report is considered invalid without approved signature, special seal and the seal on the perforation;
2. The sample(s) and sample information was/were provided by the client who should be responsible for the authenticity which CTI hasn't verified;
3. The result(s) shown in this report refer(s) only to the sample(s) tested;
4. Without written approval of CTI, this report can't be reproduced except in full;
5. In case of any discrepancy between the English version and Chinese version of the testing reports (if generated), the Chinese version shall prevail.